

B/SPL.OLD/434/2001  
 Planning Permit No.  
**APPROVED**  
 SUBJECT TO THE CONDITIONS IN  
 THIS OFFICE LETTER DATED 12/2/2001  
 No. 22/24423/2001  
 U.O. 26/02/2001  
 FOR MEMBER SECRETARY  
 CHENNAI METROPOLITAN  
 DEVELOPMENT AUTHORITY  
 CHENNAI-600 008.

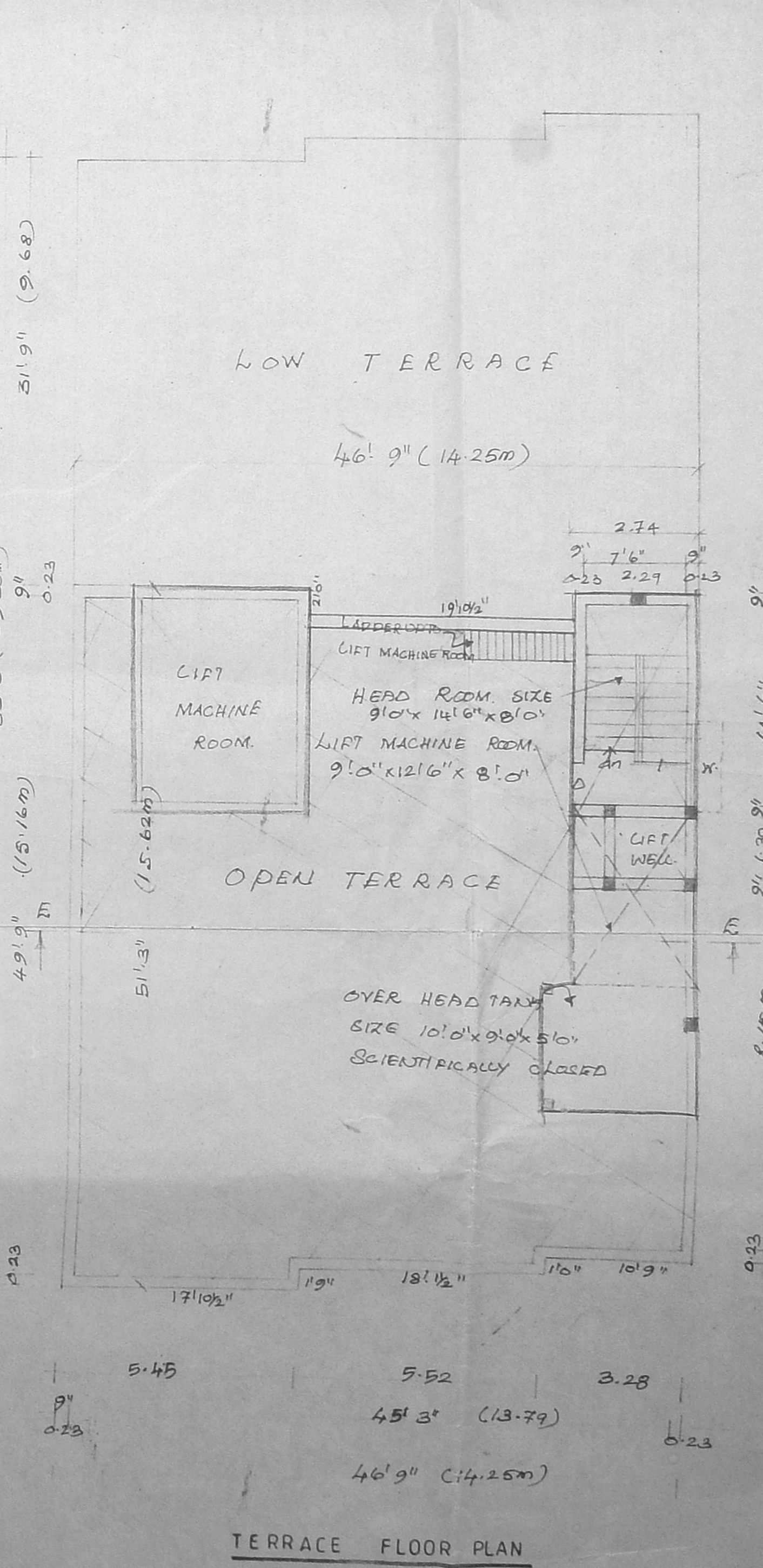
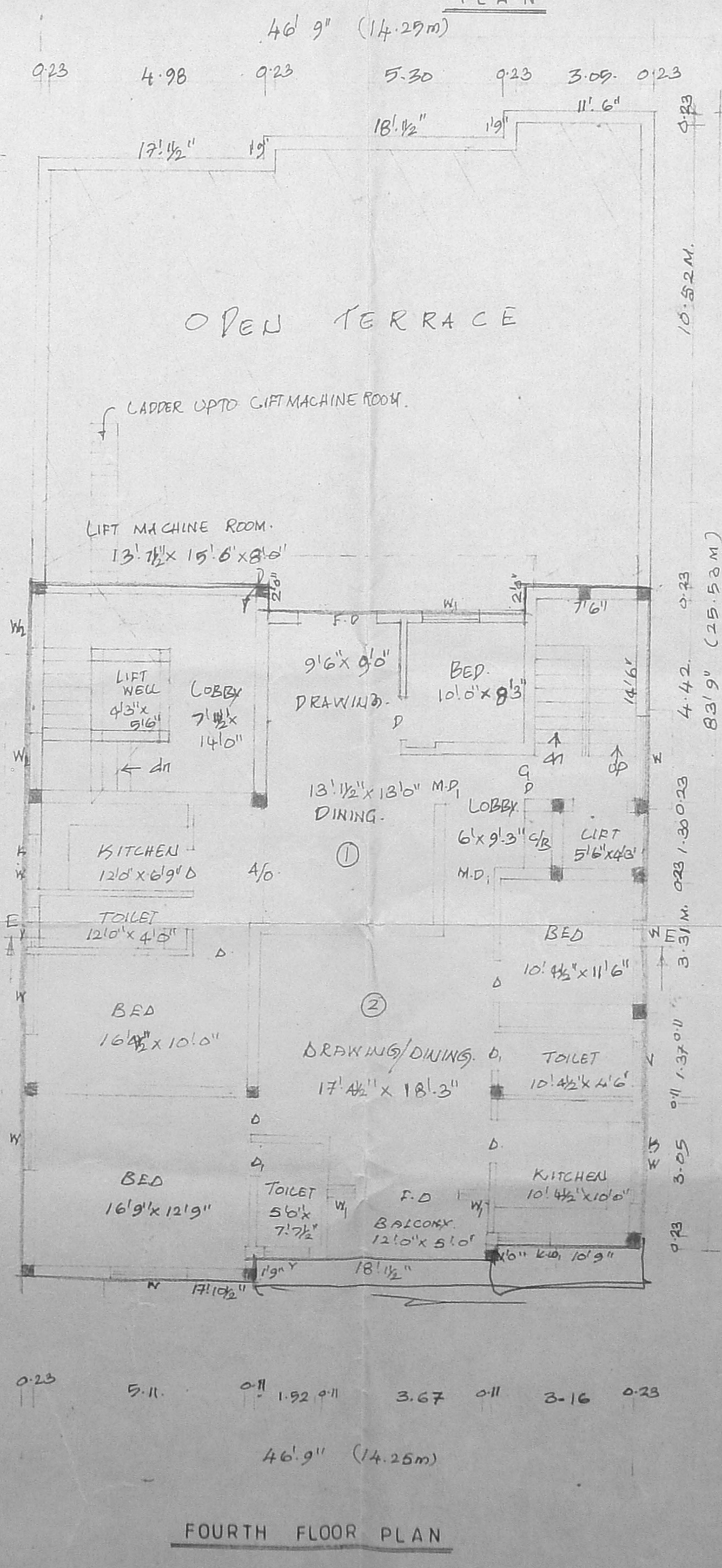
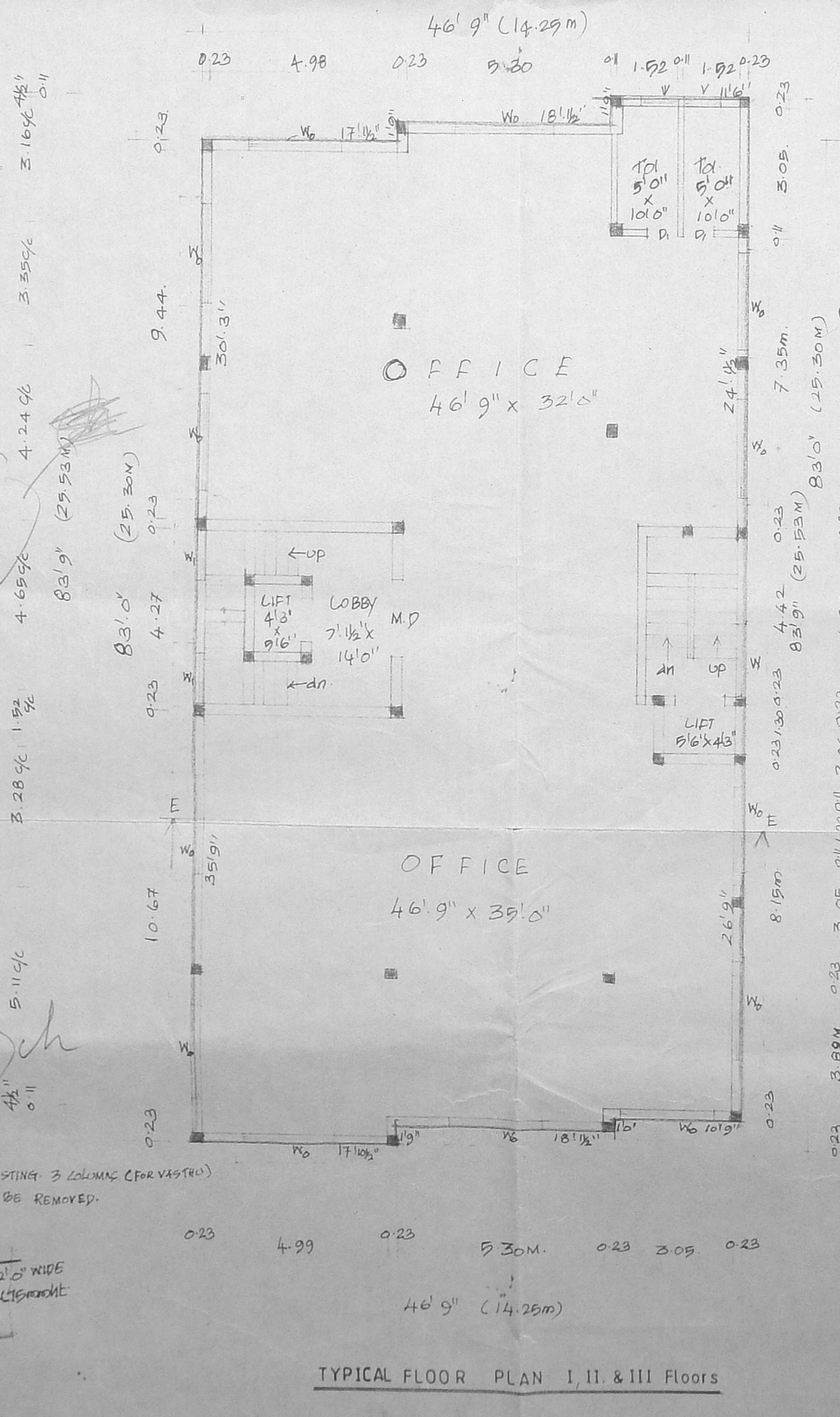
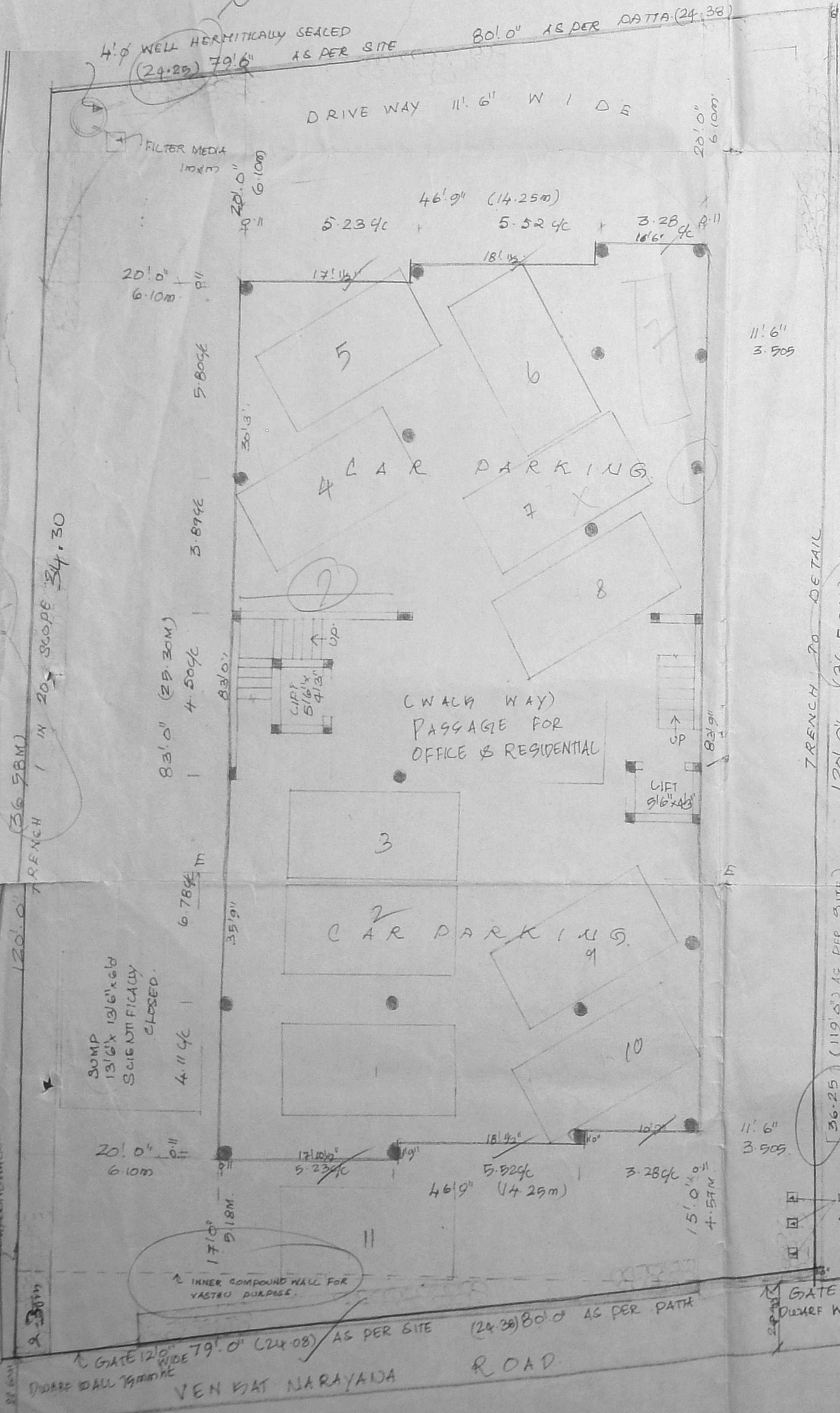
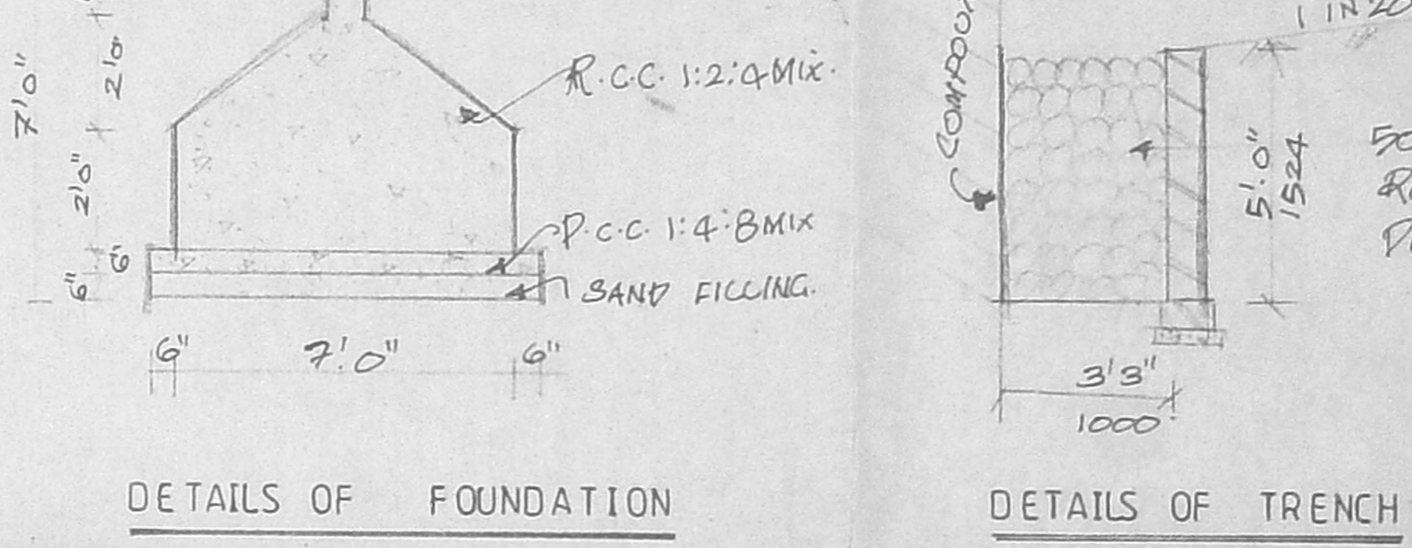
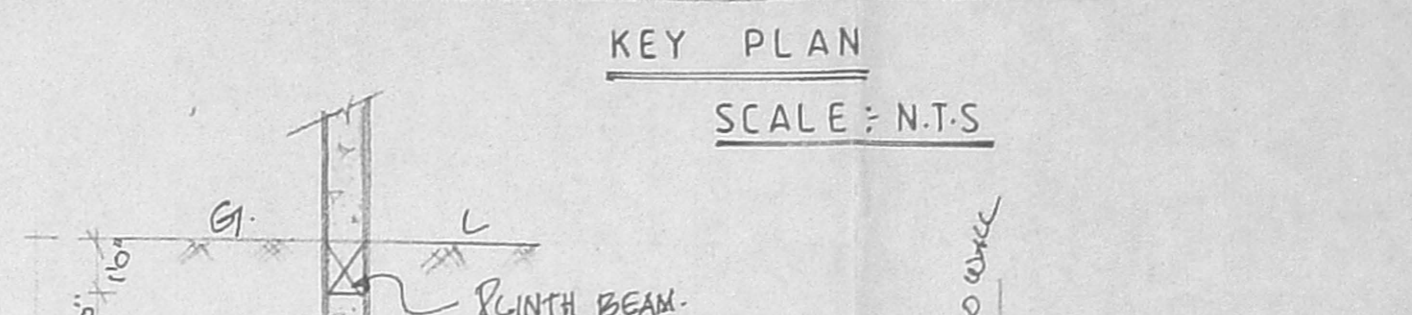
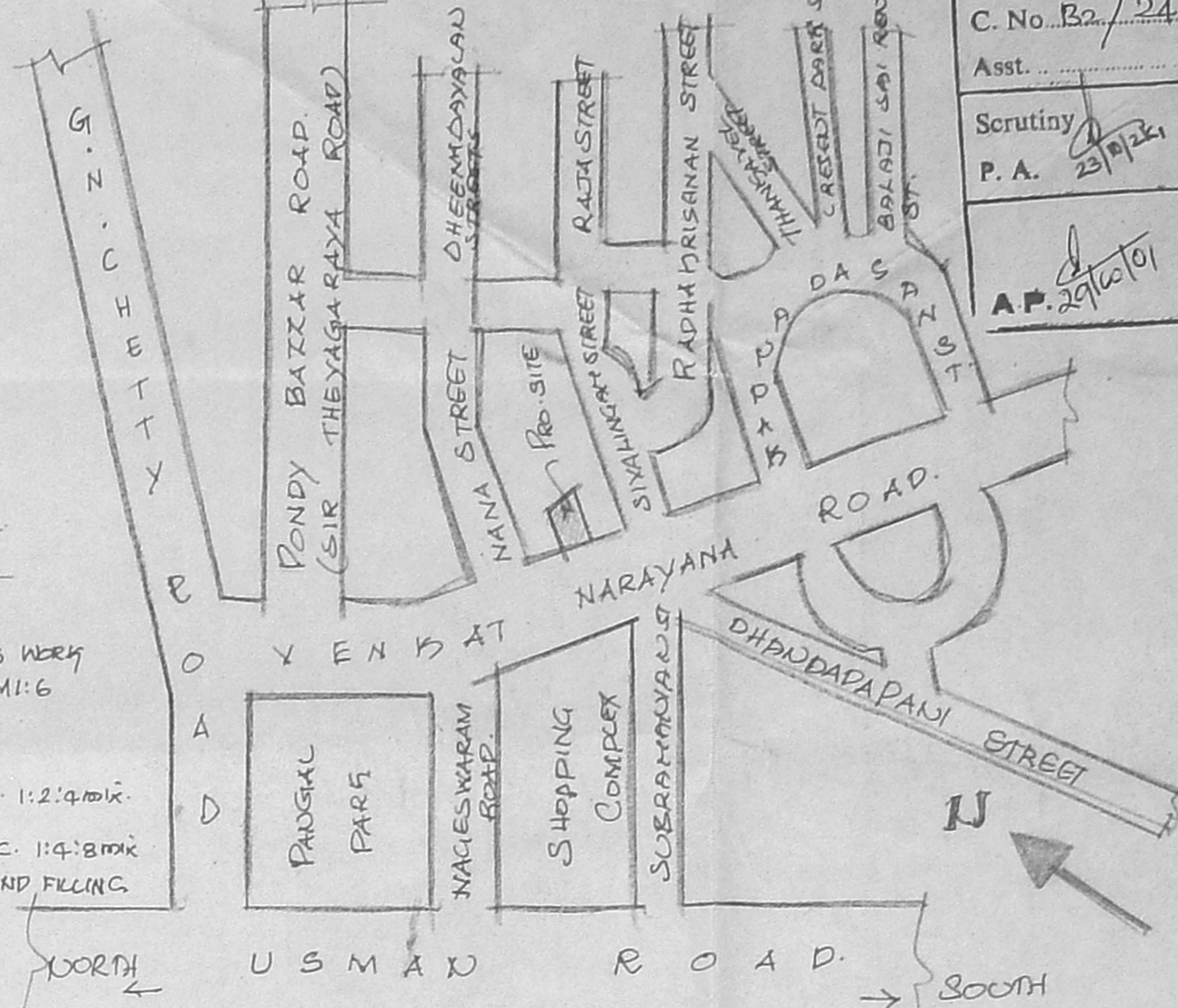
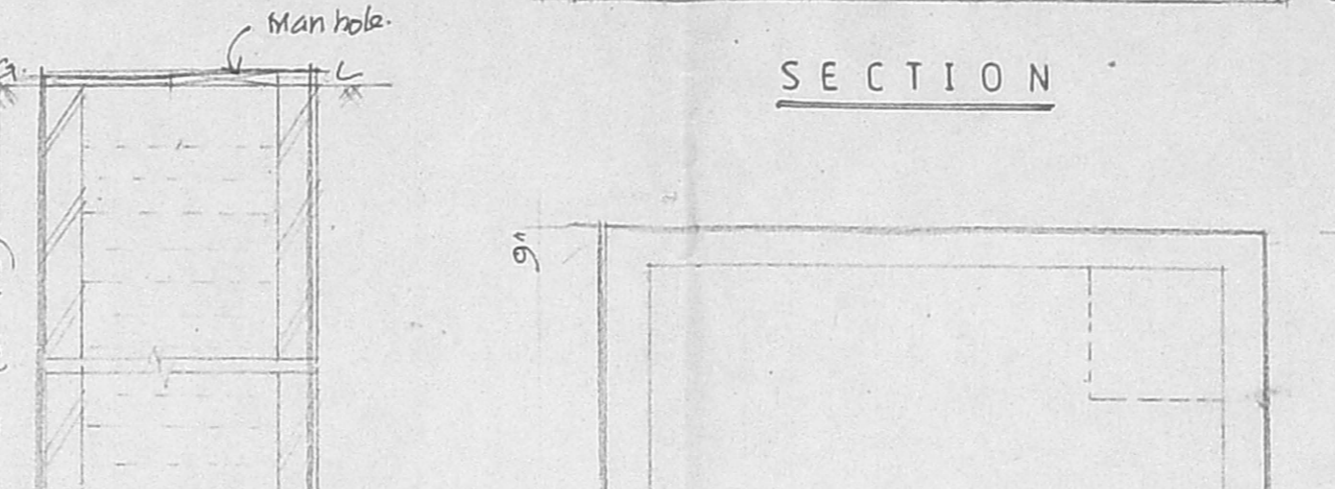
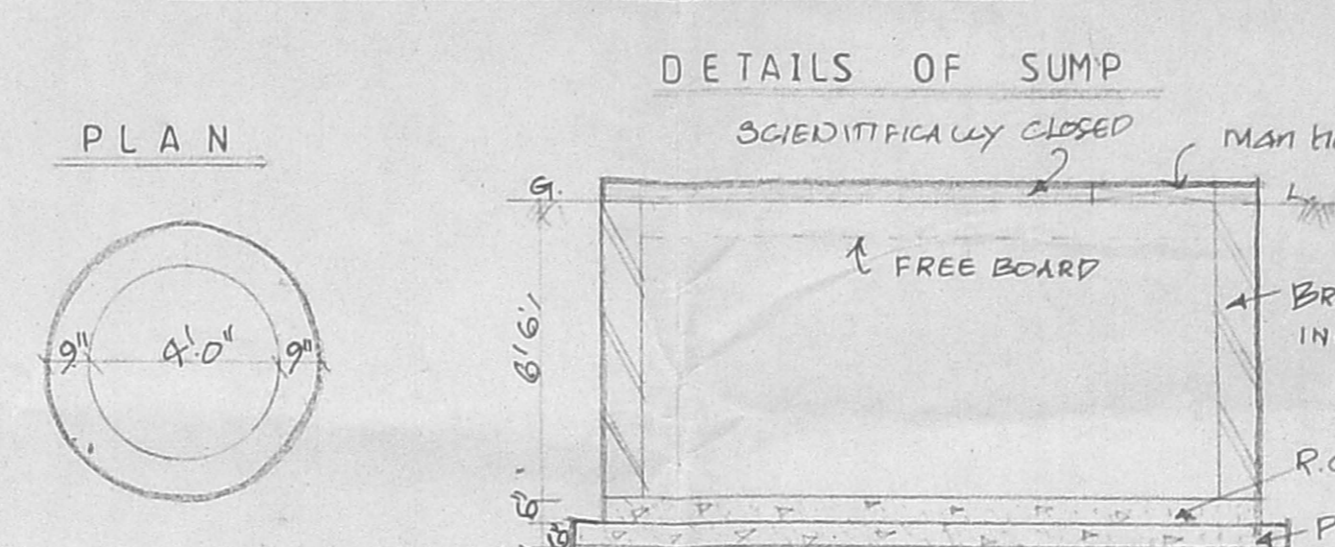
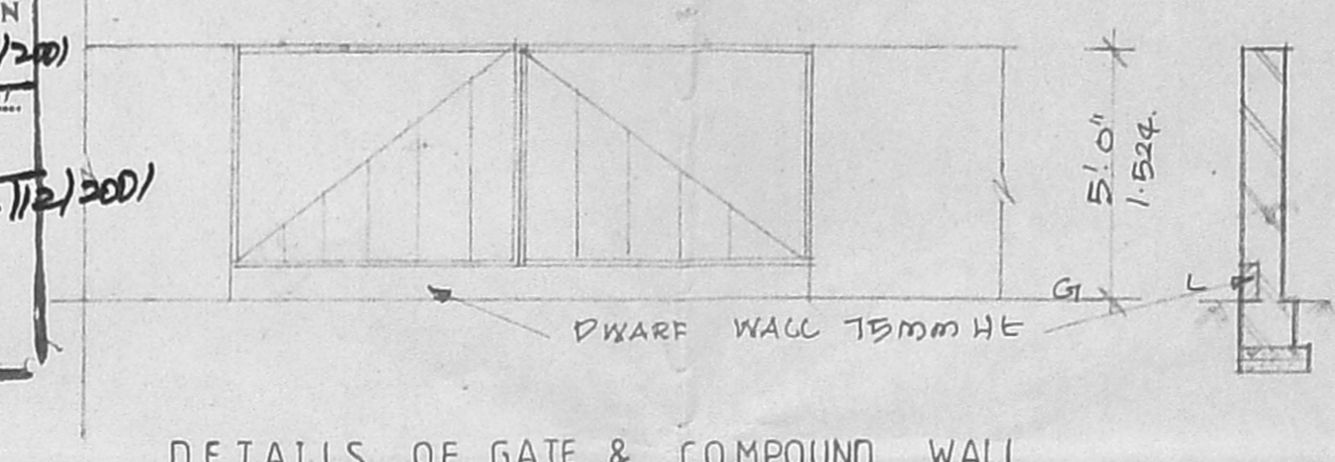
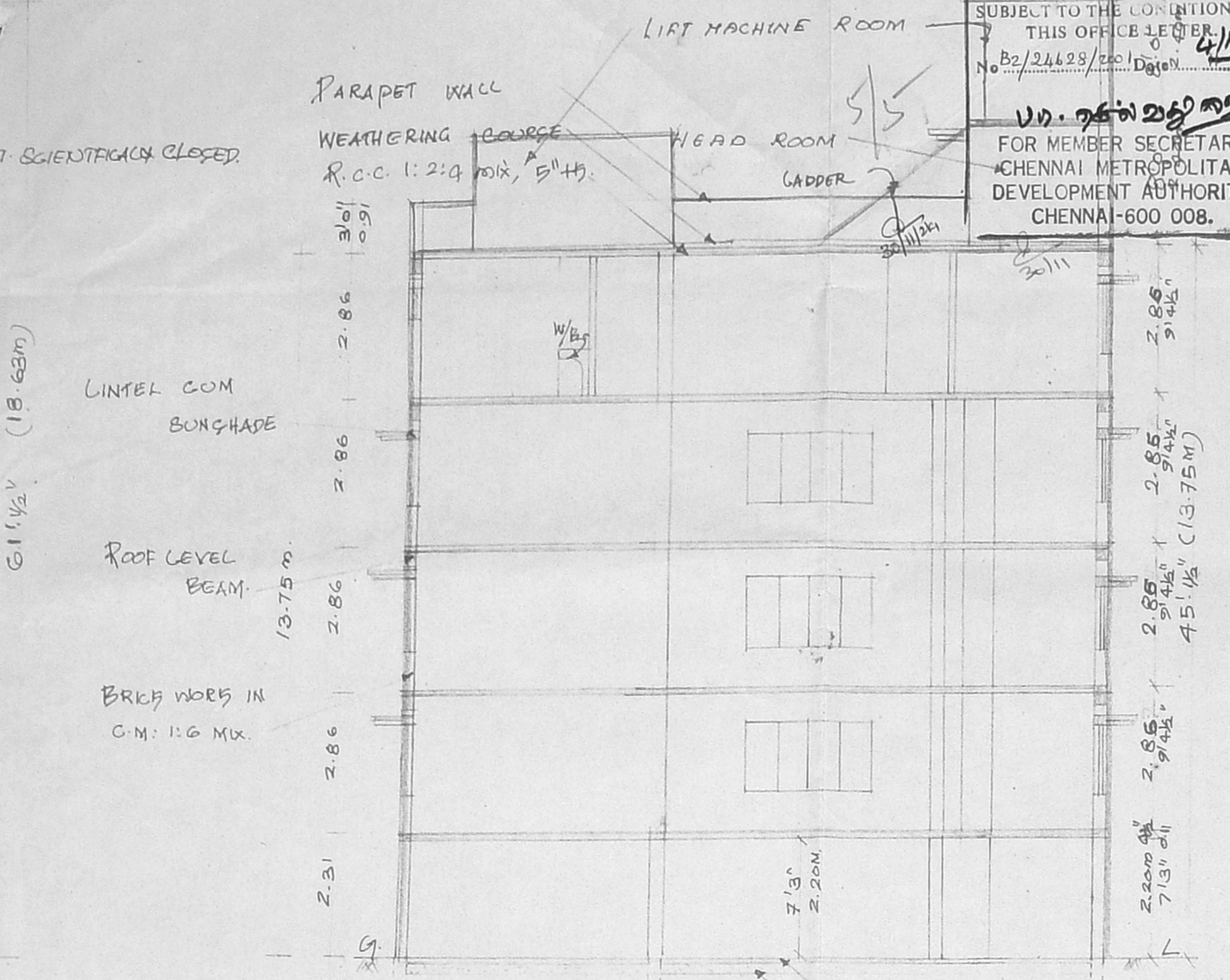
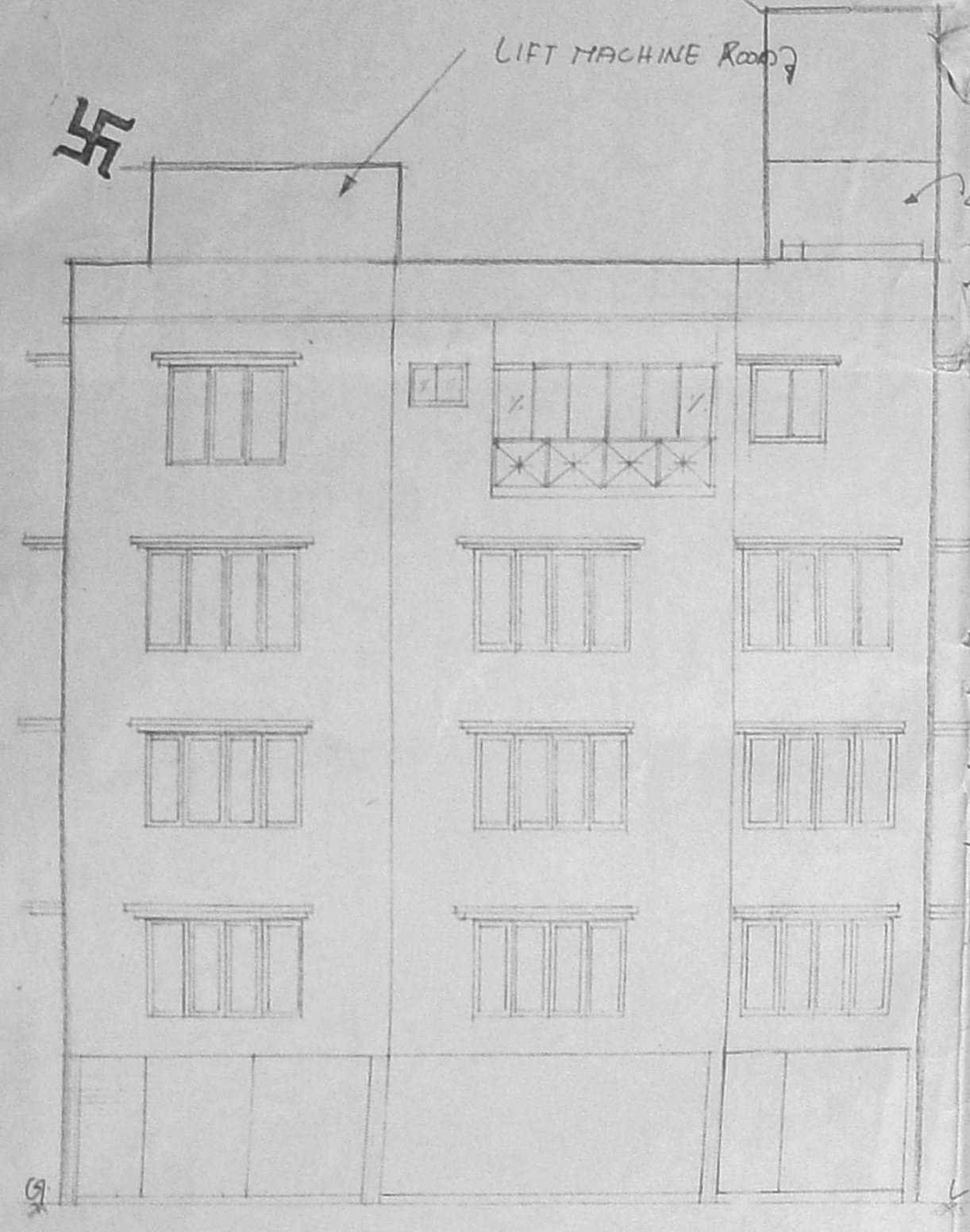

OFFICE COPY  
 PLAN SHOWING THE PROPOSED  
 COMMERCIAL CUM RESIDENTIAL  
 BUILDING AT DOOR NO. 74,  
 VENKATNARAYANA ROAD,  
 T. NAGAR, CHENNAI - 17.  
 T.S. NO: 6202/2, BLOCK NO: 137

For,  
**MRS. PASUMATHY SUBBA REDDI  
 GOVINDAMMAL**

- Specification:**
- FOUNDATION: USING COLUMN (R.C.C.) FOUNDATION OVER P.C.C. & SAND.
  - STRUCTURE: USING BRICK WORKING.
  - FLOORING: USING MOHARIC TILES OVER P.C.C. & SAND.
  - ROOFING: R.C.C. ROOF OVER 11/2" MIN. G.I.TE.
  - PLASTERING: USING CEMENT MORTAR 1:4, 12 MM. TH.
  - W. COURSE: USING TWO LAYERS OF FLAT TILES OVER BRICK. JELLY LINE MORTAR.
  - JOINERY: USING BEST INDIAN TEAK WOOD.

- Joinery**
- M.D. MAIN DOOR - 6'0" x 7'6"
  - D. DOOR - 3'0" x 7'0"
  - M.D. MAIN DOOR - 3'6" x 7'0"
  - D. DOOR - 2'6" x 7'0"
  - W. WINDOW - 8'0" x 4'6"
  - W. WINDOW - 6'0" x 4'6"
  - W.W. - KIT. WINDOW - 6'0" x 3'6"
  - W.W. - KIT. WINDOW - 4'0" x 3'6"
  - G.D. GRILL DOOR - 3'6" x 7'6"
  - Y. VENTILATOR - 3'0" x 2'0"
  - W1 - WINDOW - 1'0" x 7'0"
  - W2 - WINDOW - 4'0" x 5'0"

**AREA STATEMENT**

NO.	DESCRIPTION	AREA (Sq. M)
1.	PLOT EXTENT AS PER SITE	892.19
2.	STILTS FLOOR	42.38
3.	FIRST FLOOR	361.60
4.	SECOND FLOOR	361.60
5.	THIRD FLOOR	361.60
6.	FOURTH FLOOR	188.66
<b>TOTAL</b>		<b>1315.90</b>

PLOT COVERAGE: 41.08%  
 F.S.I = 1.495  
 REQUIRED CAR PARKING: 15  
 PROVIDED CAR PARKING: 10

PROPOSED:  
 ROAD: SCALE: 1:100  
 BOUNDARY: DATE: 25.06.00

**K. Subramanya**  
 ARCHITECT  
 K. SUBRAMANYAM, G.B. ROAD,  
 ALLAHABAD.  
 Registered Architect,  
 Council of Architects,  
 R.A. No. 296  
 28/74, Kasturba Road,  
 T. Nagar, Chennai-600 017.  
 LICENSER SURVEYOR

ARCHITECTS:  
**SRINIVASA ENTERPRISES,**  
 NO. 74, BAZILLAR ROAD,  
 T. NAGAR,  
 CHENNAI-17.  
 PH. 8254962.